

975

735

066

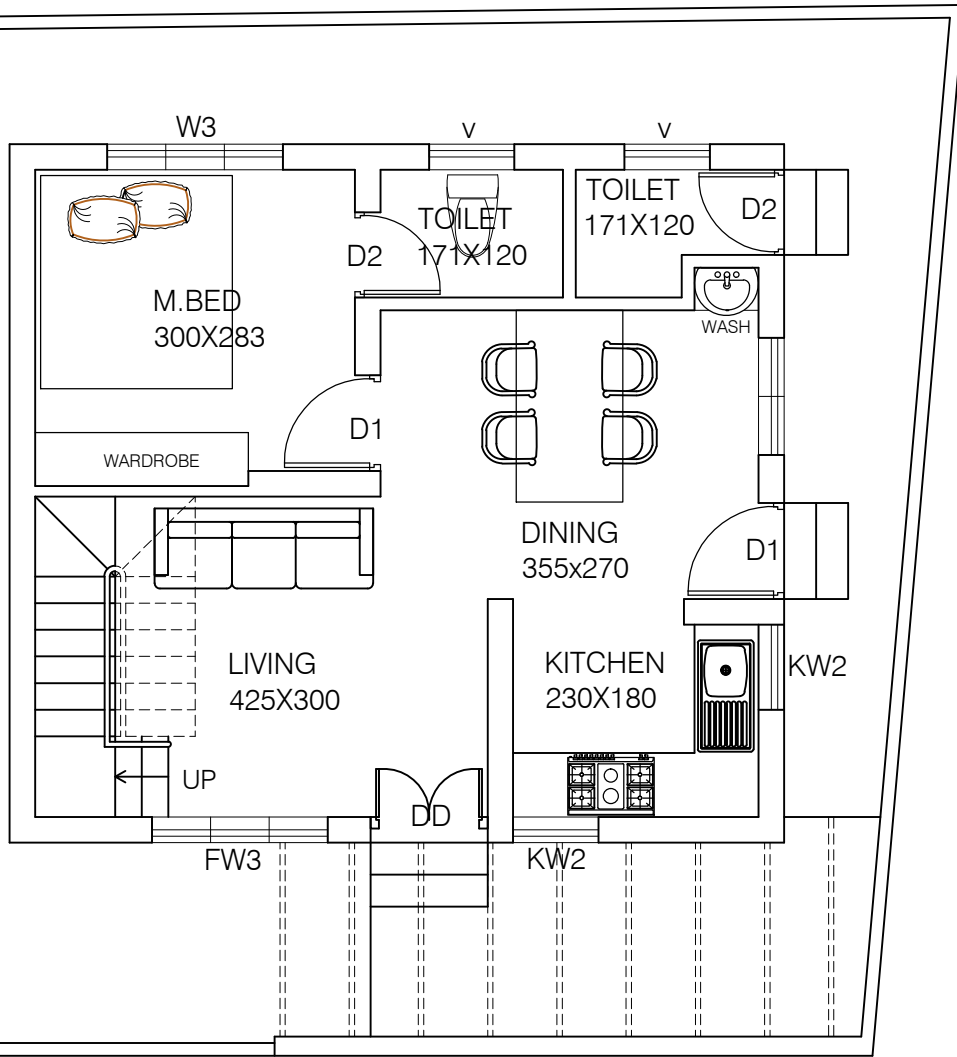

865

AREA : 47.66 M2
513 SQFT

NOTES:-
 1. ALL DIMENSIONS ARE IN CM UNLESS MENTIONED OTHERWISE.
 2. ALL LEVELS ARE IN METRES UNLESS MENTIONED OTHERWISE.
 3. THIS DRAWING SHALL BE READ IN CONJUNCTION WITH OTHER RELEVANT DRAWINGS.
 4. THE CONTRACTOR SHOULD READ AND UNDERSTAND THE DRAWING AS PER SITE CONDITIONS BEFORE STARTING EXECUTION.
 5. ANY DISCREPANCY IN THE DRAWING SHALL BE BROUGHT TO THE NOTICE OF THE ENGINEERS BEFORE STARTING EXECUTION.

SCALE: NTS	PROJECT NAME: RESIDENCE @ IRINJALAKUDA
PAPER: A4	CLIENT NAME: MR. GOPI
DATE: 13/05/2017	DRG. NAME: GROUND FLOOR PLAN

DESIGNED BY
BIBIN BALAN

Bibin's Designs
 "DESIGN CONSULTANT"
 Thalare - Thrissur, Kerala
 PIN:680306. PHONE: 9562300232,8891300232

THIS DRAWING AND THE DESIGN IT COVERS ARE THE PROPERTY OF BD. THEY ARE HEREBY LOANED ON THE BOROOWNER'S EXPRESS AGREEMENT THAT THEY WILL NOT BE REPRODUCED COPIED LOANED EXHIBITED NOR USED, EXCEPT IN THE LIMITED WAY AND PRIVATE USE. PRINTED AND WRITTEN CONSENT GIVEN BY BD. TO THE BOROOWNER.