

975

735

990

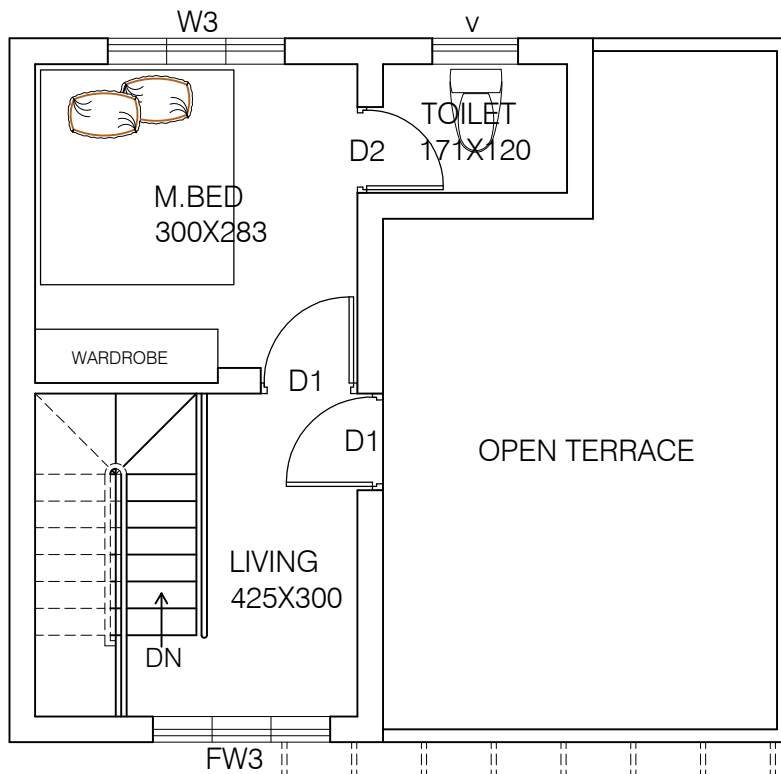

865

AREA : 26.10 M2  
280.94 SQFT  
TOTAL: 794.00 SQFT

- NOTES:-**
1. ALL DIMENSIONS ARE IN CM UNLESS MENTIONED OTHERWISE.
  2. ALL LEVELS ARE IN METRES UNLESS MENTIONED OTHERWISE.
  3. THIS DRAWING SHALL BE READ IN CONJUNCTION WITH OTHER RELEVANT DRAWINGS.
  4. THE CONTRACTOR SHOULD READ AND UNDERSTAND THE DRAWING AS PER SITE CONDITIONS BEFORE STARTING EXECUTION.
  5. ANY DISCREPANCY IN THE DRAWING SHALL BE BROUGHT TO THE NOTICE OF THE ENGINEERS BEFORE STARTING EXECUTION.

**SCALE:**

NTS

**PAPER:**

A4

**DATE:**

13/05/2017

**PROJECT NAME:**

RESIDENCE @ IRINJALAKUDA

**CLIENT NAME:**

MR. GOPI

**DRG. NAME:**

FIRST FLOOR PLAN

DESIGNED BY

BIBIN BALAN

**Bibin's Designs**  
**'DESIGN CONSULTANT'**

Thalare - Thrissur, Kerala  
PIN:680306. PHONE: 9562300232,8891300232

THIS DRAWING AND THE DESIGN IT COVERS ARE THE PROPERTY OF BD. THEY ARE NOT TO BE REPRODUCED OR COPIED IN ANY MANNER WITHOUT THE EXPRESS WRITTEN PERMISSION OF BD. ANY UNAUTHORIZED REPRODUCTION OR USE OF THIS DRAWING IS STRICTLY PROHIBITED AND WILL BE LEGALLY PROSECUTED.